

WORKSHOP LEADERS

Rabbi Richard Address Director, Department of Jewish Family Concerns, UAHC, New York, NY

Dr. Ronald Andiman Cedars-Sinai Medical Center; Centinela Hospital, Los Angeles, CA

Dr. James Birren Associate Director of the UCLA Center on Aging, Adjunct Professor of Medicine/Gerontology, Department of Psychiatry and Biobehavioral Sciences, UCLA, Los Angeles, CA

Peter Braun Director, Alzheimer's Association, Los Angeles, CA

Anne Brener LCSW, Los Angeles, CA

Rabbi Deborah Bronstein Congregation Har HaShem, Boulder, CO

Katherine Brown Saltzman RN, UCLA Medical Center, Los Angeles, CA

Dr. Robin Clark Clinical Geneticist, USC/Norris Cancer Center, Los Angeles, CA

Dr. Leslie Eber Cardiologist, UCLA Medical Center, Los Angeles, CA

Dr. Elizabeth Feldman Clinical Assistant Professor, University of Illinois School of Medicine, Chicago, IL

Dr. Gregory Fricchione Keynote Speaker

Debbie Friedman Singer/Songwriter, New York, NY

Dr. Michael Goldstein Professor, UCLA School of Public Health, Los Angeles, CA

Rabbi Lawrence Hoffman Professor, HUC-JIR, New York, NY; Co-founder and Director, Synagogue 2000

Rabbi Yosef Kanefsky B'nai David Judea Congregation, Los Angeles, CA

Cantor Evan Kent Temple Isaiah, Los Angeles, CA

Cantor Jeffrey Klepper Beth Emet, Evanston, IL

Rabbi Peter Knobel Beth Emet, Evanston, IL

Rabbi Naomi Levy Author, Venice, CA

Rabbi Barry Lutz Director of Education, Temple Ahavat Shalom, Northridge, CA

Aron Hirt-Manheimer, M.A., Editor, *Reform Judaism* magazine, a publication of UAHC, New York, NY

Rabbi Sheldon Marder Rabbi and Chaplain, Jewish Home, San Francisco, CA

Rita Menitoff, Director, Women's Health Management Solutions, New York, NY

Rabbi Levi Meier Ph.D. and Chaplain, Cedars-Sinai Medical Center, Los Angeles, CA

Rabbi Kerry Olitzky Vice President, Wexner Heritage Foundation, New York, NY

Rabbi Stephen Pearce Temple Emanu-El, San Francisco, CA

Dr. Lobsang Rapgay Assistant Clinical Professor of Psychiatry, UCLA School of Medicine, Los Angeles, CA

Dr. Rachel Naomi Remen Keynote Speaker

Dr. Lynn Susan Rogers Clinician, San Rafael, CA

Judy Tax CSW, New York, NY

Rabbi Eleanor Smith Beth Emet, Evanston, IL

Sally Weber LCSW, Director of Community Programs and Volunteer Services, Jewish Family Service, Los Angeles, CA

Rabbi Simkha Weintraub Rabbinic Director of the New York Jewish Healing Center and the National Center for Jewish Healing, New York, NY

Rabbi Nancy Wiener Coordinator of Fieldwork, HUC-JIR, New York, NY

Dr. Les Zendle Associate Medical Director, Kaiser Permanente of Southern California

Also featuring faculty from Hebrew Union College-JIR, Los Angeles, CA

DEVOTED TO A RE-IMAGINING OF ILLNESS AND HEALTH

A conference designed to initiate conversations among Rabbis and other clergy, Jewish Communal Workers, Physicians, Nurses, Mental Health Professionals and Congregational Leaders

KEYNOTE SPEAKERS



PROFESSOR DAVID RUDERMAN
Joseph Meyerhoff Professor of Modern Jewish History, Director, Center for Advanced Judaic Studies at the University of Pennsylvania. Dr. Ruderman is one of America's foremost experts on the history of Jews in Science and the author of several books, including *Jewish Thought and Scientific Discovery in Early Modern Europe*.

DR. RACHEL NAOMI REMEN
Clinical Professor of Family and Community Medicine, University of California at San Francisco Medical School, Director, UCSF course, *The Healer's Art*. Dr. Remen is co-Founder and Medical Director of the Commonweal Cancer Help program featured in the Bill Moyers PBS series, *Healing and the Mind* and author of the New York Times bestseller *Kitchen Table Wisdom: Stories That Heal*.

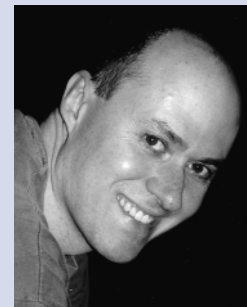

DR. GREGORY FRICCHIONE
Director, Medical Psychiatry Service at Brigham and Women's Hospital; Director, Research, Mind/Body Medical Institute; Associate Professor of Psychiatry, Harvard Medical School. Dr. Fricchione's specialty includes neuropsychiatry and neuroimmunology. His work explores the links between spirituality and illness.

FIRST-CLASS MAIL
U.S. POSTAGE PAID
INGLEWOOD, CA
PERMIT NO. 70



HUC-JIR Los Angeles
3077 University Avenue
Los Angeles, CA 90007-3796

LEE AND IRVING KALSMAN CONFERENCE

Re-imagining ILLNESS/HEALTH

HEBREW UNION COLLEGE-JEWISH INSTITUTE OF RELIGION

PRESENTS



LEE AND IRVING KALSMAN CONFERENCE

April 2-4, 2000

Conference Sites:

Hebrew Union College-Jewish Institute of Religion
HUC-Skirball Cultural Center
University of Southern California

